



## PLEASURE DRIVEWAY and PARK DISTRICT of PEORIA, ILLINOIS

Planning, Design and Construction Division ▪ 1314 N. Park Road  
Peoria, IL 61604 ▪ Phone (309) 686-3386 ▪ Fax (309) 686-3383

March 12, 2020

### **Request For Quotes**

#### **Flooring Removal and Replacement- Franciscan Recreation Center**

The Peoria Park District is soliciting written quotes for the replacement of the carpet flooring in the basement level multi-purpose room with VCT tiles at Franciscan Recreation Center, located at 908 N. Sterling Avenue, West Peoria, IL 61604.

**Please note that the prevailing rate of wage including benefits for the Peoria area shall be paid for each craft or type of worker needed to execute this project or perform this work as required by the State of Illinois Department of Labor.**

#### **Dates:**

- A pre-quote meeting will be held at the site on Wednesday, March 18, 2020 at 10:30 a.m.
- Please submit written quotes by Tuesday, March 24, 2020, at 2:00 p.m.. Quotes may be delivered, mailed, faxed, or emailed ([mharden@peoriaparks.org](mailto:mharden@peoriaparks.org)) to the Planning Offices at the address above.
- Tentative award will be made at the April 8, 2020 Board Meeting.
- All work must take place between April 27, 2020 and May 15, 2020.

#### **General Description and Scope of Work:**

- A. General: The project's intent is to remove the existing carpet, tile, and base trim in the multi-purpose room in the basement of Franciscan Recreation Center and replace it with VCT and new vinyl base trim. The space is approximately 1,725 square feet as shown in the attached drawing. **Any measurements provided are for reference only.** Contractor is responsible for field verifying all measurements before quote is submitted. No cost-added change orders will be issued for insufficient materials or supplies.
- B. Products:
- a. VCT: Armstrong Standard Excelon Imperial Texture, or approved equal. Color to be chosen by Owner's Rep from manufacturer's full range of colors.
  - b. Cove base: Johnsonite Vinyl, or approved equal, 4" tall. Color to be chosen by Owner's Rep from manufacturer's full range of colors.
  - c. Adhesive: Use manufacturers suggested adhesive with each type of product.
  - d. Other materials: Transition strips or other items necessary for a complete installation and smooth transition between new tile and adjacent spaces must be included in quote.
- C. Execution:
- a. Park District Staff will be responsible for removing all furniture from areas before work begins. Contractor must provide at a minimum, 72 hours' notice in advance of work commencement.
  - b. Remove and legally dispose of or recycle existing carpet, padding, vinyl base and all other waste materials generated by this project.
  - c. Install tile, vinyl cove base and any other necessary materials according to manufacturer's written instructions.

### PEORIA PARK BOARD

ROBERT L. JOHNSON, SR.  
President

MIC WILLIAMS  
Trustee

NANCY L. SNOWDEN  
Trustee

JACQUELINE J. PETTY  
Trustee

JOYCE A. HARANT  
Trustee

MATTHEW P. RYAN  
Trustee

JOSEPH F. CASSIDY  
Trustee

EMILY G. CAHILL – Executive Director

- d. Site must be kept clean daily.
- e. Provide Owner with no less than 1 full box of extra tile.
- f. Before project is handed back to Park District, Contractor shall prep and wax floor with a minimum of 2 coats of wax.

**Administrative Requirements**

We are required by State law and Park Board policy to request the following to be submitted with quote. Unfortunately, Quotes submitted without this information are considered incomplete and ineligible for award. All forms noted in this section are available from the Planning Department website at <http://www.peoriaparks-planning.org/forms.html>. If needed, these forms may be faxed or emailed to you for your use.

- 1. EEO Certification – A completed Certificate of Equal Employment Opportunity Compliance must be submitted with quotes if not currently approved.
- 2. Workforce Profile – A completed Workforce Profile must be submitted if not currently approved.
- 3. Sexual Harassment Policy – A sexual harassment policy must be submitted for approval if not currently on file.
- 4. W-9 Taxpayer Identification Form: Bidder must complete and sign the W-9 form.
- 5. Certification of Compliance of the Listed Provisions and Laws- see attached.

Required forms after Award is made before work can begin:

- 1. Insurance Requirements: A Certificate of Insurance and Endorsement with a minimum of one million (\$1,000,000) of liability coverage, naming the Peoria Park District as Additional Insured, will be required, before work begins. Verification that all employees who will be working at the site are currently covered by Workers Compensation Insurance will also be required.

Forms to be submitted with project closeout and pay requests:

- 1. Certified Payroll – Prevailing wage is required for this job. A certified payroll form must accompany all requests for payment.
- 2. Weekly Workforce Reports – Contractor shall submit completed Weekly Workforce Report for each week until project is completed.

Thank you for your quote! If you have any questions, please give me a call.

Mary Harden



Planner II

PEORIA PARK BOARD

ROBERT L. JOHNSON, SR.  
President

MIC WILLIAMS  
Trustee

NANCY L. SNOWDEN  
Trustee

JACQUELINE J. PETTY  
Trustee

JOYCE A. HARANT  
Trustee

MATTHEW P. RYAN  
Trustee

JOSEPH F. CASSIDY  
Trustee

EMILY G. CAHILL – Executive Director



**QUOTE FORM**  
**PEORIA PARK DISTRICT**  
**Flooring Removal and Replacement**  
**Franciscan Recreation Center**

Base Quote	COST
Flooring removal and replacement as described at Franciscan Recreation Center.	\$

**THE UNDERSIGNED CERTIFIES THAT THIS QUOTATION IS IN ACCORDANCE WITH  
PEORIA PARK DISTRICT SPECIFICATIONS.**

QUOTE SUBMITTED BY:

\_\_\_\_\_  
Company Name

\_\_\_\_\_  
Address City State Zip

\_\_\_\_\_  
Telephone Number Fax Number E-Mail

\_\_\_\_\_  
Signature Title Date

PEORIA PARK BOARD

ROBERT L. JOHNSON, SR.  
President

MIC WILLIAMS  
Trustee

NANCY L. SNOWDEN  
Trustee

JACQUELINE J. PETTY  
Trustee

JOYCE A. HARANT  
Trustee

MATTHEW P. RYAN  
Trustee

JOSEPH F. CASSIDY  
Trustee

EMILY G. CAHILL – Executive Director

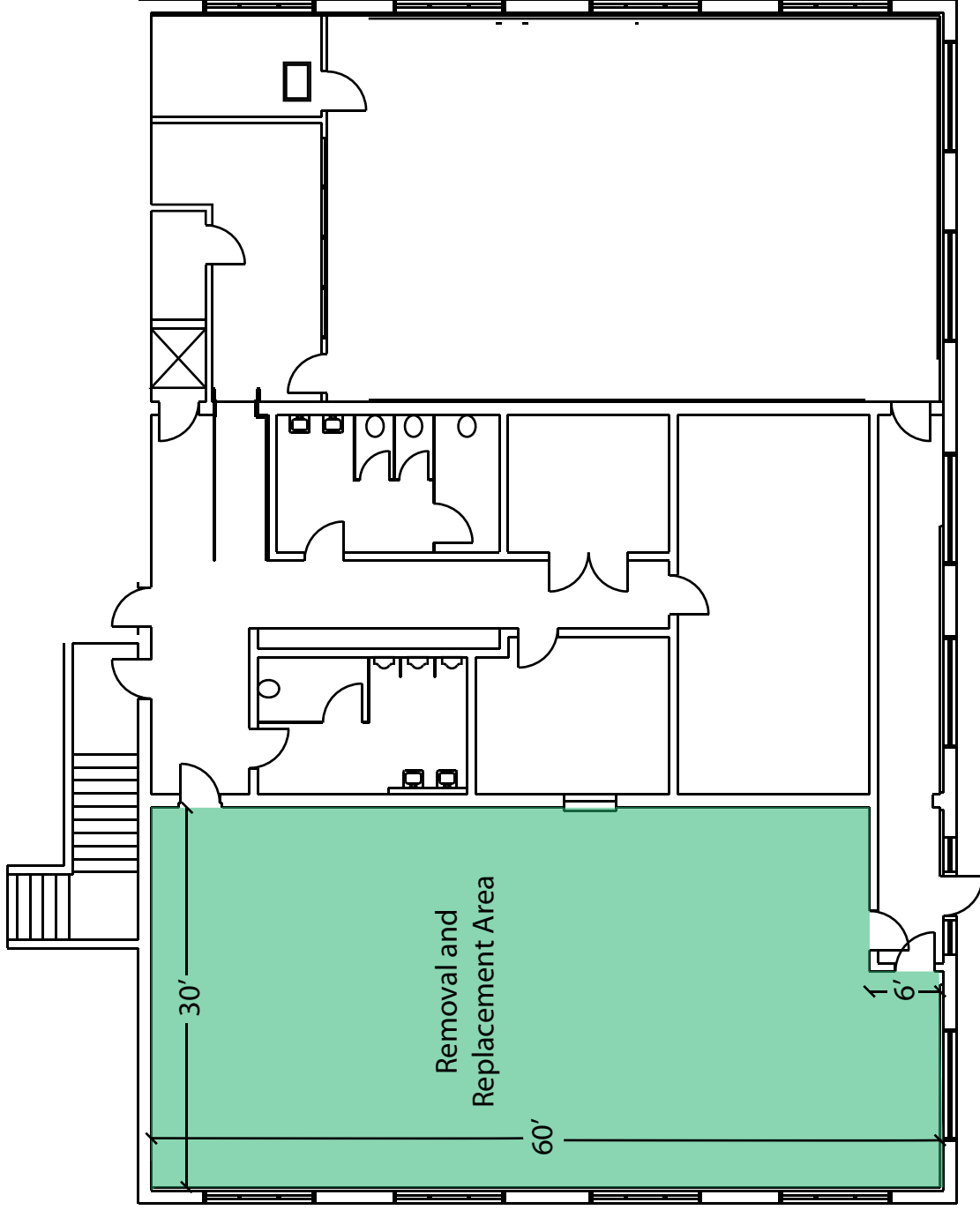

■ Floor removal and replacement area

- All measurements shown here are approximate. Contractor is responsible for field verifying all measurements before quote is submitted. No change orders will be permitted for insufficient material ordering or measuring.
- Contractor shall keep the area as neat as possible without materials, tools or other equipment left out.
- Franciscan Recreation Center will be open during work hours.
- Contractor is responsible for prepping and waxing floor with a minimum of 2 coats of wax before site is handed back over to Park District.

Flooring Removal & Replacement  
 Franciscan Recreation Center  
 March 12, 2020  
 Not to Scale





**Peoria Park District**  
**Certificate of Equal Employment Opportunity Compliance**  
**for**  
**Contractors and Vendors**

Disclosure of the information requested in this form is required by the Peoria Park District. Failure to properly complete and sign this form will result in it being returned unprocessed thereby resulting in a delay or denial of eligibility to bid.

As part of the Company's commitment to equal employment opportunity practices, this company does the following:

- Recruits, trains, upgrades, promotes and disciplines persons without regard to race, color, sex, religion, national origin, veteran status, age, mental or physical ability.
- Notifies all recruitment sources that all qualified applicants will be considered for employment without regard to race, color, sex, religion, national origin, veteran status, age, mental or physical ability.
- When advertising is used, specifies that all qualified applicants will be considered for employment without regard to race, color, sex, religion, national origin, veteran status, age, mental or physical ability.
- Notifies all labor organizations which furnish this company with any skilled or non-skilled labor of the Company's responsibility to comply with the equal employment opportunity requirements required in all contracts by the Peoria Park District.
- Notifies all of its sub-contractors of their obligation to comply with the equal employment opportunity requirements required in all contracts by the Peoria Park District.
- Has an affirmative action program that assures the company's fair employment practices are understood and carried out by all of its managerial, administrative and supervisory personnel.

Is the Company a minority/woman owned business (MBE/WBE)?  NO  YES, if yes  MBE or  WBE?

The Company does not discriminate against any employees or applicants for employment because of race, color, religion, sex, national origin, veteran status, age, mental or physical ability.

The Company does not maintain segregated facilities for any of its employees on the basis of race, religion, color, national origin, because of habit, local custom, or otherwise.

The Company has a written sexual harassment policy meeting the Illinois Department of Human Rights requirements.

By signing this form, the Company attests that it complies with all statements listed above as part of the Company's commitment to equal employment opportunity practices. The Company further agrees that it has completed the attached Workforce Profile Sheet truthfully, to the best of its knowledge.

\_\_\_\_\_  
Company Name

\_\_\_\_\_  
Company Address

\_\_\_\_\_  
Signature of Company Official

\_\_\_\_\_  
Name / Title

\_\_\_\_\_  
Telephone Number & Fax Number

\_\_\_\_\_  
Email Address

## WORKFORCE PROFILE

Job Classifications	Black Employees		White Employees		Hispanic Employees		Native American Employees		Asian Employees		Other Employees		TOTAL EMPLOYEES	
	M	F	M	F	M	F	M	F	M	F	M	F	M	F
1. Officials, Managers, Supervisors														
2. Professionals														
3. Technicians														
4. Sales														
5. Office/Clerical														
6. White Collar Trainees:														
7. Skilled Crafts:														
8. Apprentices:														
9. On-the-job Trainees:														
10. Semi-skilled														
11. Service Workers														
12. Unskilled														
TOTALS														

COMPANY NAME: \_\_\_\_\_

05/2017

## SEXUAL HARASSMENT POLICY STATEMENT

The company is committed to providing a workplace that is free from all forms of discrimination, including sexual harassment. Any employee's behavior that fits the definition of sexual harassment is a form of misconduct which may result in disciplinary action up to and including dismissal. Sexual harassment could also subject this company and, in some cases, an individual to substantial civil penalties.

The company's policy on sexual harassment is part of its overall affirmative action efforts pursuant to federal and state laws prohibiting discrimination based on age, race, color, religion, national origin, citizenship status, unfavorable discharge from the military, marital status, disability and gender. Specifically, sexual harassment is prohibited by Title VII of the Civil Rights Act of 1964 and the Illinois Human Rights Act.

Each employee of this company must refrain from sexual harassment in the workplace. No employee - male or female - should be subjected to unsolicited or unwelcome sexual overtures or conduct in the workplace. Furthermore, it is the responsibility of all supervisors and managers to make sure that the work environment is free from sexual harassment. All forms of discrimination and conduct which can be considered harassing, coercive or disruptive, or which create a hostile or offensive environment must be eliminated. Instances of sexual harassment must be investigated in a prompt and effective manner.

All employees of this company, particularly those in a supervisory or management capacity, are expected to become familiar with the contents of this policy and to abide by the requirements it establishes.

## SEXUAL HARASSMENT POLICY

### DEFINITION OF SEXUAL HARASSMENT

According to the Illinois Human Rights Act, sexual harassment is defined as:

Any unwelcome sexual advances, requests for sexual favors or any conduct of a sexual nature when:

1. Submission to such conduct is made, either explicitly or implicitly, a term or condition of an individual's employment;
2. Submission to or rejection of such conduct by an individual is used as the basis for employment decisions affecting such individual; or
3. Such conduct has the purpose or effect of substantially interfering with an individual's work performance or creating an intimidating, hostile, or offensive working environment.

The courts have determined that sexual harassment is a form of discrimination under Title VII of the U.S. Civil Rights Act of 1964, as amended in 1991.

One example of sexual harassment is a case where a qualified individual is denied employment opportunities and benefits after rejecting the supervisor's sexual advances or request(s) for sexual favors or the individual is terminated. Another example is when an individual is subjected to unwelcome sexual conduct by co-workers because of his or her gender which makes it difficult for the employee to perform his or her job.

Other conduct, which may constitute sexual harassment, includes:

- **Verbal:** Sexual innuendos, suggestive comments, insults, humor, and jokes about sex, anatomy or gender-specific traits, sexual propositions, threats, repeated requests for dates, or statements about other employees, even outside of their presence, of a sexual nature.
- **Non-Verbal:** Suggestive or insulting sounds (whistling), leering, obscene gestures, sexually suggestive bodily gestures, "catcalls", "smacking" or "kissing" noises.
- **Visual:** Posters, signs, pin-ups or slogans of a sexual nature, viewing pornographic material or websites.
- **Physical:** Touching, unwelcome hugging or kissing, pinching, brushing the body, any coerced sexual act, or actual assault.
- **Textual/Electronic:** "Sexting" (electronically sending messages with sexual content, including pictures and video), the use of sexually explicit language, harassment, cyber stalking and threats via all forms of electronic communication (e-mail, text/picture/video messages, intranet/on-line postings, blogs, instant messages and social network websites like Facebook and Twitter).

While the most commonly recognized forms of sexual harassment involve the types of conduct described above, non-sexual conduct can also constitute a violation of the applicable laws



when that conduct is directed at the victim because of his or her gender (for example, a female employee who reports to work every day and finds her tools stolen, her work station filled with trash and her equipment disabled by her male co-workers because they resent having to work with a woman).

The most severe and overt forms of sexual harassment are easier to determine. On the other end of the spectrum, some sexual harassment is more subtle and depends, to some extent, on individual perception and interpretation. The courts will assess sexual harassment by a standard of what would offend a "reasonable person."

For this reason, every manager, supervisor and employee must remember that seemingly "harmless" and subtle actions may lead to sexual harassment complaints. The use of terms such as "honey", "darling" and "sweetheart" is objectionable to many women who believe that these terms undermine their authority and their ability to deal with men on an equal and professional level. And while use of these terms by an individual with authority over a female employee will rarely constitute an adverse employment action, it may lead to the creation of a hostile work environment.

Another example is the use of a compliment that could potentially be interpreted as sexual in nature. Below are three statements that might be made about the appearance of a woman in the workplace:

- "That's an attractive dress you have on."
- "That's an attractive dress. It really looks good on you."
- "That's an attractive dress. You really fill it out well."

The first statement appears to be simply a compliment. The last is the most likely to be perceived as sexual harassment, depending on individual perceptions and values. To avoid the possibility of offending an employee, it is best to follow a course of conduct above reproach or to err on the side of caution.

Sexual harassment is unacceptable misconduct, which affects both genders. Sexual harassment will often involve a man's conduct directed at a woman. However, it can also involve a woman harassing a man or harassment between members of the same gender.

## RESPONSIBILITY OF INDIVIDUAL EMPLOYEES

Each individual employee has the responsibility to refrain from sexual harassment in the workplace.

An individual employee who sexually harasses a fellow worker is, of course, liable for his or her individual conduct.

The harassing employee will be subject to disciplinary action up to and including discharge in accordance with company policy or any applicable collective bargaining agreement, as appropriate.

## RESPONSIBILITY OF SUPERVISORY PERSONNEL

Each supervisor is responsible for maintaining the workplace free of sexual harassment. This is accomplished by promoting a professional environment and by dealing with sexual harassment as with all other forms of employee misconduct. It must be remembered that

supervisors are the first line of defense against sexual harassment. By setting the right example, a supervisor may discourage his or her employees from acting inappropriately. In addition, supervisors will often be the first to spot objectionable conduct or the first to receive a complaint about conduct which he or she did not observe.

The courts and the Illinois Human Rights Commission have found that organizations as well as supervisors can be held liable for damages related to sexual harassment by a manager, supervisor, employee, or third party (an individual who is not an employee but does business with an organization, such as a contractor, customer, sales, representative, or repair person).

Liability is either based on an organization's responsibility to maintain a certain level of order and discipline among employees, or on the supervisor, acting as an agent of the organization. It should be noted that recent United States Supreme Court cases involving sexual harassment claims against supervisors have made the employer's liability for supervisors' actions even stricter. Therefore, supervisors must understand that their adherence to this policy is vitally important; both with regard to their responsibility to maintain a work environment free of harassment and, even more importantly, with regard to their own individual conduct. The law continues to require employers to remain vigilant and effectively remedy sexually harassing conduct perpetrated by individual(s) on their coworkers. Supervisors must act quickly and responsibly not only to minimize their own liability but also that of the company.

Specifically, a supervisor must address an observed incident of sexual harassment or a complaint, with equal seriousness, report it, take prompt action to investigate it, implement appropriate disciplinary action, take all necessary steps to eliminate the harassment and observe strict confidentiality. This also applies to cases where an employee tells the supervisor about behavior considered sexual harassment but does not want to make a formal complaint.

Also, supervisors must ensure that no retaliation will result against an employee making a sexual harassment complaint.

Furthermore, managers/supervisors should remind employees, on a regular basis, that their incoming and outgoing electronic messages on employer owned/issued equipment are subject to monitoring and that employees have no expectation of privacy on employer owned/issued electronic equipment. Inform employees that if they are subjected to inappropriate electronic communications while at work or on employer-owned equipment, or even on their personal cell phones and computers, that they should contact their supervisor or Human Resources immediately. Advise managers, supervisors, and employees not to "friend" each other on social networks and to limit their electronic messages to relevant business matters. Investigate complaints on a case-by case basis and remind employees of the company's code of conduct and ethics rules if applicable.

## PROCEDURES FOR FILING A COMPLAINT

An employee who either observes or believes herself/himself to be the object of sexual harassment should deal with the incident(s) as directly and firmly as possible by clearly communicating her/his position to the offending employee, her/his supervisor and company contact:

It is not necessary for sexual harassment to be directed at the person making a complaint.

The following steps may also be taken: document or record each incident (what was said or done, the date, the time, and the place). Documentation can be strengthened by written records such as letters, notes, memos, and telephone messages.

All charges, including anonymous complaints, will be accepted and investigated regardless of how the matter comes to the attention of the company. However, because of the serious implications of sexual harassment charges and the difficulties associated with their investigation and the questions of credibility involved, the claimant's willing cooperation is a vital component of an effective inquiry and an appropriate outcome.

No one making a complaint will be retaliated against even if a complaint made in good faith is not substantiated. In addition, any witness will be protected from retaliation.

Proper responses to conduct which is believed to be sexual harassment may include the following:

**Electronic/Direct Communication.** If there is sexual harassing behavior in the workplace, the harassed employee should directly and clearly express her/his objection that the conduct is unwelcome and request that the offending behavior stop. The initial message may be verbal. If subsequent messages are needed, they should be put in writing in a note or a memo.

**Contact with Supervisory Personnel.** At the same time direct communication is undertaken, or in the event the employee feels threatened or intimidated by the situation, the problem must be promptly reported to the immediate supervisor or

If the harasser is the immediate supervisor; the problem should be reported to the next level of supervision or

**Formal Written Complaint.** An employee may also report incidents of sexual harassment directly to

will counsel the reporting employee and be available to assist with filing a formal complaint. The company will fully investigate the complaint and advise the complainant and the alleged harasser of the results of the investigation.

**Resolution Outside Company.** The purpose of this policy is to establish prompt, thorough and effective procedures for responding to every complaint and incident so that problems can be identified and remedied internally. However, an employee has the right to contact the Illinois Department of Human Rights (IDHR) or the Equal Employment Opportunity Commission (EEOC) about filing a formal complaint. An IDHR

complaint must be filed within 180 days of the alleged incident(s) unless it is a continuing offense. A complaint with the EEOC must be filed within 300 days. In addition, an appeal process is available through the Illinois Human Rights Commission, (IHRC) after IDHR has completed its investigation of the complaint. Where the employing entity has an effective sexual harassment policy in place and the complaining employee fails to take advantage of that policy and allow the employer an opportunity to address the problem, such an employee may, in certain cases, lose the right to further pursue the claim against the employer.

## ADMINISTRATIVE CONTACTS

- Illinois Department of Human Rights (IDHR)  
Chicago: 312-814-6200 or 800-662-3942  
Chicago TTY: 866-740-3953  
Springfield: 217-785-5100  
Springfield TTY: 866-740-3953  
Marion: 618-993-7463  
Marion TTY: 866-740-3953
- Illinois Human Rights Commission (IHRC)  
Chicago: 312-814-6269  
Chicago TTY: 312-814-4760  
Springfield: 217-785-4350  
Springfield TTY: 217-557-1500
- United States Equal Employment Opportunity Commission (EEOC)  
Chicago: 800-669-4000  
Chicago TTY: 800-869-8001

An employee, who is suddenly transferred to a lower paying job or passed over for promotion after filing a complaint with IDHR or EEOC, may file a retaliation charge, also due within 180 days (IDHR) or 300 days (EEOC) of the alleged retaliation.

An employee who has been physically harassed or threatened while on the job may also have grounds for criminal charges, such as assault or battery.

## FALSE AND FRIVOLOUS COMPLAINTS

False and frivolous charges refer to cases where the accuser is using a sexual harassment complaint to accomplish some end other than stopping sexual harassment. It does not refer to charges made in good faith which cannot be proven. Given the seriousness of the consequences for the accused, a false and frivolous charge is a severe offense that can itself result in disciplinary action.



By signing the filled-out form, you:

1. Certify that the TIN you are giving is correct (or you are waiting for a number to be issued),
2. Certify that you are not subject to backup withholding, or
3. Claim exemption from backup withholding if you are a U.S. exempt payee. If applicable, you are also certifying that as a U.S. person, your allocable share of any partnership income from a U.S. trade or business is not subject to the withholding tax on foreign partners' share of effectively connected income, and
4. Certify that FATCA code(s) entered on this form (if any) indicating that you are exempt from the FATCA reporting, is correct. See *What is FATCA reporting*, later, for further information.

**Note:** If you are a U.S. person and a requester gives you a form other than Form W-9 to request your TIN, you must use the requester's form if it is substantially similar to this Form W-9.

**Definition of a U.S. person.** For federal tax purposes, you are considered a U.S. person if you are:

- An individual who is a U.S. citizen or U.S. resident alien;
- A partnership, corporation, company, or association created or organized in the United States or under the laws of the United States;
- An estate (other than a foreign estate); or
- A domestic trust (as defined in Regulations section 301.7701-7).

**Special rules for partnerships.** Partnerships that conduct a trade or business in the United States are generally required to pay a withholding tax under section 1446 on any foreign partners' share of effectively connected taxable income from such business. Further, in certain cases where a Form W-9 has not been received, the rules under section 1446 require a partnership to presume that a partner is a foreign person, and pay the section 1446 withholding tax. Therefore, if you are a U.S. person that is a partner in a partnership conducting a trade or business in the United States, provide Form W-9 to the partnership to establish your U.S. status and avoid section 1446 withholding on your share of partnership income.

In the cases below, the following person must give Form W-9 to the partnership for purposes of establishing its U.S. status and avoiding withholding on its allocable share of net income from the partnership conducting a trade or business in the United States.

- In the case of a disregarded entity with a U.S. owner, the U.S. owner of the disregarded entity and not the entity;
- In the case of a grantor trust with a U.S. grantor or other U.S. owner, generally, the U.S. grantor or other U.S. owner of the grantor trust and not the trust; and
- In the case of a U.S. trust (other than a grantor trust), the U.S. trust (other than a grantor trust) and not the beneficiaries of the trust.

**Foreign person.** If you are a foreign person or the U.S. branch of a foreign bank that has elected to be treated as a U.S. person, do not use Form W-9. Instead, use the appropriate Form W-8 or Form 8233 (see Pub. 515, *Withholding of Tax on Nonresident Aliens and Foreign Entities*).

**Nonresident alien who becomes a resident alien.** Generally, only a nonresident alien individual may use the terms of a tax treaty to reduce or eliminate U.S. tax on certain types of income. However, most tax treaties contain a provision known as a "saving clause." Exceptions specified in the saving clause may permit an exemption from tax to continue for certain types of income even after the payee has otherwise become a U.S. resident alien for tax purposes.

If you are a U.S. resident alien who is relying on an exception contained in the saving clause of a tax treaty to claim an exemption from U.S. tax on certain types of income, you must attach a statement to Form W-9 that specifies the following five items.

1. The treaty country. Generally, this must be the same treaty under which you claimed exemption from tax as a nonresident alien.
2. The treaty article addressing the income.
3. The article number (or location) in the tax treaty that contains the saving clause and its exceptions.
4. The type and amount of income that qualifies for the exemption from tax.
5. Sufficient facts to justify the exemption from tax under the terms of the treaty article.

**Example.** Article 20 of the U.S.-China income tax treaty allows an exemption from tax for scholarship income received by a Chinese student temporarily present in the United States. Under U.S. law, this student will become a resident alien for tax purposes if his or her stay in the United States exceeds 5 calendar years. However, paragraph 2 of the first Protocol to the U.S.-China treaty (dated April 30, 1984) allows the provisions of Article 20 to continue to apply even after the Chinese student becomes a resident alien of the United States. A Chinese student who qualifies for this exception (under paragraph 2 of the first protocol) and is relying on this exception to claim an exemption from tax on his or her scholarship or fellowship income would attach to Form W-9 a statement that includes the information described above to support that exemption.

If you are a nonresident alien or a foreign entity, give the requester the appropriate completed Form W-8 or Form 8233.

## Backup Withholding

**What is backup withholding?** Persons making certain payments to you must under certain conditions withhold and pay to the IRS 24% of such payments. This is called "backup withholding." Payments that may be subject to backup withholding include interest, tax-exempt interest, dividends, broker and barter exchange transactions, rents, royalties, nonemployee pay, payments made in settlement of payment card and third party network transactions, and certain payments from fishing boat operators. Real estate transactions are not subject to backup withholding.

You will not be subject to backup withholding on payments you receive if you give the requester your correct TIN, make the proper certifications, and report all your taxable interest and dividends on your tax return.

**Payments you receive will be subject to backup withholding if:**

1. You do not furnish your TIN to the requester,
2. You do not certify your TIN when required (see the instructions for Part II for details),
3. The IRS tells the requester that you furnished an incorrect TIN,
4. The IRS tells you that you are subject to backup withholding because you did not report all your interest and dividends on your tax return (for reportable interest and dividends only), or
5. You do not certify to the requester that you are not subject to backup withholding under 4 above (for reportable interest and dividend accounts opened after 1983 only).

Certain payees and payments are exempt from backup withholding. See *Exempt payee code*, later, and the separate Instructions for the Requester of Form W-9 for more information.

Also see *Special rules for partnerships*, earlier.

## What is FATCA Reporting?

The Foreign Account Tax Compliance Act (FATCA) requires a participating foreign financial institution to report all United States account holders that are specified United States persons. Certain payees are exempt from FATCA reporting. See *Exemption from FATCA reporting code*, later, and the Instructions for the Requester of Form W-9 for more information.

## Updating Your Information

You must provide updated information to any person to whom you claimed to be an exempt payee if you are no longer an exempt payee and anticipate receiving reportable payments in the future from this person. For example, you may need to provide updated information if you are a C corporation that elects to be an S corporation, or if you no longer are tax exempt. In addition, you must furnish a new Form W-9 if the name or TIN changes for the account; for example, if the grantor of a grantor trust dies.

## Penalties

**Failure to furnish TIN.** If you fail to furnish your correct TIN to a requester, you are subject to a penalty of \$50 for each such failure unless your failure is due to reasonable cause and not to willful neglect.

**Civil penalty for false information with respect to withholding.** If you make a false statement with no reasonable basis that results in no backup withholding, you are subject to a \$500 penalty.

**Criminal penalty for falsifying information.** Willfully falsifying certifications or affirmations may subject you to criminal penalties including fines and/or imprisonment.

**Misuse of TINs.** If the requester discloses or uses TINs in violation of federal law, the requester may be subject to civil and criminal penalties.

## Specific Instructions

### Line 1

You must enter one of the following on this line; **do not** leave this line blank. The name should match the name on your tax return.

If this Form W-9 is for a joint account (other than an account maintained by a foreign financial institution (FFI)), list first, and then circle, the name of the person or entity whose number you entered in Part I of Form W-9. If you are providing Form W-9 to an FFI to document a joint account, each holder of the account that is a U.S. person must provide a Form W-9.

a. **Individual.** Generally, enter the name shown on your tax return. If you have changed your last name without informing the Social Security Administration (SSA) of the name change, enter your first name, the last name as shown on your social security card, and your new last name.

**Note: ITIN applicant:** Enter your individual name as it was entered on your Form W-7 application, line 1a. This should also be the same as the name you entered on the Form 1040/1040A/1040EZ you filed with your application.

b. **Sole proprietor or single-member LLC.** Enter your individual name as shown on your 1040/1040A/1040EZ on line 1. You may enter your business, trade, or “doing business as” (DBA) name on line 2.

c. **Partnership, LLC that is not a single-member LLC, C corporation, or S corporation.** Enter the entity’s name as shown on the entity’s tax return on line 1 and any business, trade, or DBA name on line 2.

d. **Other entities.** Enter your name as shown on required U.S. federal tax documents on line 1. This name should match the name shown on the charter or other legal document creating the entity. You may enter any business, trade, or DBA name on line 2.

e. **Disregarded entity.** For U.S. federal tax purposes, an entity that is disregarded as an entity separate from its owner is treated as a “disregarded entity.” See Regulations section 301.7701-2(c)(2)(iii). Enter the owner’s name on line 1. The name of the entity entered on line 1 should never be a disregarded entity. The name on line 1 should be the name shown on the income tax return on which the income should be reported. For example, if a foreign LLC that is treated as a disregarded entity for U.S. federal tax purposes has a single owner that is a U.S. person, the U.S. owner’s name is required to be provided on line 1. If the direct owner of the entity is also a disregarded entity, enter the first owner that is not disregarded for federal tax purposes. Enter the disregarded entity’s name on line 2, “Business name/disregarded entity name.” If the owner of the disregarded entity is a foreign person, the owner must complete an appropriate Form W-8 instead of a Form W-9. This is the case even if the foreign person has a U.S. TIN.

### Line 2

If you have a business name, trade name, DBA name, or disregarded entity name, you may enter it on line 2.

### Line 3

Check the appropriate box on line 3 for the U.S. federal tax classification of the person whose name is entered on line 1. Check only one box on line 3.

IF the entity/person on line 1 is a(n) . . .	THEN check the box for . . .
• Corporation	Corporation
• Individual • Sole proprietorship, or • Single-member limited liability company (LLC) owned by an individual and disregarded for U.S. federal tax purposes.	Individual/sole proprietor or single-member LLC
• LLC treated as a partnership for U.S. federal tax purposes, • LLC that has filed Form 8832 or 2553 to be taxed as a corporation, or • LLC that is disregarded as an entity separate from its owner but the owner is another LLC that is not disregarded for U.S. federal tax purposes.	Limited liability company and enter the appropriate tax classification. (P= Partnership; C= C corporation; or S= S corporation)
• Partnership	Partnership
• Trust/estate	Trust/estate

### Line 4, Exemptions

If you are exempt from backup withholding and/or FATCA reporting, enter in the appropriate space on line 4 any code(s) that may apply to you.

#### Exempt payee code.

- Generally, individuals (including sole proprietors) are not exempt from backup withholding.
- Except as provided below, corporations are exempt from backup withholding for certain payments, including interest and dividends.
- Corporations are not exempt from backup withholding for payments made in settlement of payment card or third party network transactions.
- Corporations are not exempt from backup withholding with respect to attorneys’ fees or gross proceeds paid to attorneys, and corporations that provide medical or health care services are not exempt with respect to payments reportable on Form 1099-MISC.

The following codes identify payees that are exempt from backup withholding. Enter the appropriate code in the space in line 4.

- 1—An organization exempt from tax under section 501(a), any IRA, or a custodial account under section 403(b)(7) if the account satisfies the requirements of section 401(f)(2)
- 2—The United States or any of its agencies or instrumentalities
- 3—A state, the District of Columbia, a U.S. commonwealth or possession, or any of their political subdivisions or instrumentalities
- 4—A foreign government or any of its political subdivisions, agencies, or instrumentalities
- 5—A corporation
- 6—A dealer in securities or commodities required to register in the United States, the District of Columbia, or a U.S. commonwealth or possession
- 7—A futures commission merchant registered with the Commodity Futures Trading Commission
- 8—A real estate investment trust
- 9—An entity registered at all times during the tax year under the Investment Company Act of 1940
- 10—A common trust fund operated by a bank under section 584(a)
- 11—A financial institution
- 12—A middleman known in the investment community as a nominee or custodian
- 13—A trust exempt from tax under section 664 or described in section 4947

The following chart shows types of payments that may be exempt from backup withholding. The chart applies to the exempt payees listed above, 1 through 13.

IF the payment is for . . .	THEN the payment is exempt for . . .
Interest and dividend payments	All exempt payees except for 7
Broker transactions	Exempt payees 1 through 4 and 6 through 11 and all C corporations. S corporations must not enter an exempt payee code because they are exempt only for sales of noncovered securities acquired prior to 2012.
Barter exchange transactions and patronage dividends	Exempt payees 1 through 4
Payments over \$600 required to be reported and direct sales over \$5,000 <sup>1</sup>	Generally, exempt payees 1 through 5 <sup>2</sup>
Payments made in settlement of payment card or third party network transactions	Exempt payees 1 through 4

<sup>1</sup> See Form 1099-MISC, Miscellaneous Income, and its instructions.

<sup>2</sup> However, the following payments made to a corporation and reportable on Form 1099-MISC are not exempt from backup withholding: medical and health care payments, attorneys' fees, gross proceeds paid to an attorney reportable under section 6045(f), and payments for services paid by a federal executive agency.

**Exemption from FATCA reporting code.** The following codes identify payees that are exempt from reporting under FATCA. These codes apply to persons submitting this form for accounts maintained outside of the United States by certain foreign financial institutions. Therefore, if you are only submitting this form for an account you hold in the United States, you may leave this field blank. Consult with the person requesting this form if you are uncertain if the financial institution is subject to these requirements. A requester may indicate that a code is not required by providing you with a Form W-9 with "Not Applicable" (or any similar indication) written or printed on the line for a FATCA exemption code.

A—An organization exempt from tax under section 501(a) or any individual retirement plan as defined in section 7701(a)(37)

B—The United States or any of its agencies or instrumentalities

C—A state, the District of Columbia, a U.S. commonwealth or possession, or any of their political subdivisions or instrumentalities

D—A corporation the stock of which is regularly traded on one or more established securities markets, as described in Regulations section 1.1472-1(c)(1)(i)

E—A corporation that is a member of the same expanded affiliated group as a corporation described in Regulations section 1.1472-1(c)(1)(i)

F—A dealer in securities, commodities, or derivative financial instruments (including notional principal contracts, futures, forwards, and options) that is registered as such under the laws of the United States or any state

G—A real estate investment trust

H—A regulated investment company as defined in section 851 or an entity registered at all times during the tax year under the Investment Company Act of 1940

I—A common trust fund as defined in section 584(a)

J—A bank as defined in section 581

K—A broker

L—A trust exempt from tax under section 664 or described in section 4947(a)(1)

M—A tax exempt trust under a section 403(b) plan or section 457(g) plan

**Note:** You may wish to consult with the financial institution requesting this form to determine whether the FATCA code and/or exempt payee code should be completed.

### Line 5

Enter your address (number, street, and apartment or suite number). This is where the requester of this Form W-9 will mail your information returns. If this address differs from the one the requester already has on file, write NEW at the top. If a new address is provided, there is still a chance the old address will be used until the payor changes your address in their records.

### Line 6

Enter your city, state, and ZIP code.

## Part I. Taxpayer Identification Number (TIN)

**Enter your TIN in the appropriate box.** If you are a resident alien and you do not have and are not eligible to get an SSN, your TIN is your IRS individual taxpayer identification number (ITIN). Enter it in the social security number box. If you do not have an ITIN, see *How to get a TIN* below.

If you are a sole proprietor and you have an EIN, you may enter either your SSN or EIN.

If you are a single-member LLC that is disregarded as an entity separate from its owner, enter the owner's SSN (or EIN, if the owner has one). Do not enter the disregarded entity's EIN. If the LLC is classified as a corporation or partnership, enter the entity's EIN.

**Note:** See *What Name and Number To Give the Requester*, later, for further clarification of name and TIN combinations.

**How to get a TIN.** If you do not have a TIN, apply for one immediately. To apply for an SSN, get Form SS-5, Application for a Social Security Card, from your local SSA office or get this form online at [www.SSA.gov](http://www.SSA.gov). You may also get this form by calling 1-800-772-1213. Use Form W-7, Application for IRS Individual Taxpayer Identification Number, to apply for an ITIN, or Form SS-4, Application for Employer Identification Number, to apply for an EIN. You can apply for an EIN online by accessing the IRS website at [www.irs.gov/Businesses](http://www.irs.gov/Businesses) and clicking on Employer Identification Number (EIN) under Starting a Business. Go to [www.irs.gov/Forms](http://www.irs.gov/Forms) to view, download, or print Form W-7 and/or Form SS-4. Or, you can go to [www.irs.gov/OrderForms](http://www.irs.gov/OrderForms) to place an order and have Form W-7 and/or SS-4 mailed to you within 10 business days.

If you are asked to complete Form W-9 but do not have a TIN, apply for a TIN and write "Applied For" in the space for the TIN, sign and date the form, and give it to the requester. For interest and dividend payments, and certain payments made with respect to readily tradable instruments, generally you will have 60 days to get a TIN and give it to the requester before you are subject to backup withholding on payments. The 60-day rule does not apply to other types of payments. You will be subject to backup withholding on all such payments until you provide your TIN to the requester.

**Note:** Entering "Applied For" means that you have already applied for a TIN or that you intend to apply for one soon.

**Caution:** A disregarded U.S. entity that has a foreign owner must use the appropriate Form W-8.

## Part II. Certification

To establish to the withholding agent that you are a U.S. person, or resident alien, sign Form W-9. You may be requested to sign by the withholding agent even if item 1, 4, or 5 below indicates otherwise.

For a joint account, only the person whose TIN is shown in Part I should sign (when required). In the case of a disregarded entity, the person identified on line 1 must sign. Exempt payees, see *Exempt payee code*, earlier.

**Signature requirements.** Complete the certification as indicated in items 1 through 5 below.



**1. Interest, dividend, and barter exchange accounts opened before 1984 and broker accounts considered active during 1983.**

You must give your correct TIN, but you do not have to sign the certification.

**2. Interest, dividend, broker, and barter exchange accounts opened after 1983 and broker accounts considered inactive during 1983.**

You must sign the certification or backup withholding will apply. If you are subject to backup withholding and you are merely providing your correct TIN to the requester, you must cross out item 2 in the certification before signing the form.

**3. Real estate transactions.**

You must sign the certification. You may cross out item 2 of the certification.

**4. Other payments.** You must give your correct TIN, but you do not have to sign the certification unless you have been notified that you have previously given an incorrect TIN. "Other payments" include payments made in the course of the requester's trade or business for rents, royalties, goods (other than bills for merchandise), medical and health care services (including payments to corporations), payments to a nonemployee for services, payments made in settlement of payment card and third party network transactions, payments to certain fishing boat crew members and fishermen, and gross proceeds paid to attorneys (including payments to corporations).

**5. Mortgage interest paid by you, acquisition or abandonment of secured property, cancellation of debt, qualified tuition program payments (under section 529), ABLE accounts (under section 529A), IRA, Coverdell ESA, Archer MSA or HSA contributions or distributions, and pension distributions.** You must give your correct TIN, but you do not have to sign the certification.

**What Name and Number To Give the Requester**

For this type of account:	Give name and SSN of:
1. Individual	The individual
2. Two or more individuals (joint account) other than an account maintained by an FFI	The actual owner of the account or, if combined funds, the first individual on the account <sup>1</sup>
3. Two or more U.S. persons (joint account maintained by an FFI)	Each holder of the account
4. Custodial account of a minor (Uniform Gift to Minors Act)	The minor <sup>2</sup>
5. a. The usual revocable savings trust (grantor is also trustee)	The grantor-trustee <sup>1</sup>
b. So-called trust account that is not a legal or valid trust under state law	The actual owner <sup>1</sup>
6. Sole proprietorship or disregarded entity owned by an individual	The owner <sup>3</sup>
7. Grantor trust filing under Optional Form 1099 Filing Method 1 (see Regulations section 1.671-4(b)(2)(i)(A))	The grantor*
For this type of account:	Give name and EIN of:
8. Disregarded entity not owned by an individual	The owner
9. A valid trust, estate, or pension trust	Legal entity <sup>4</sup>
10. Corporation or LLC electing corporate status on Form 8832 or Form 2553	The corporation
11. Association, club, religious, charitable, educational, or other tax-exempt organization	The organization
12. Partnership or multi-member LLC	The partnership
13. A broker or registered nominee	The broker or nominee

For this type of account:	Give name and EIN of:
14. Account with the Department of Agriculture in the name of a public entity (such as a state or local government, school district, or prison) that receives agricultural program payments	The public entity
15. Grantor trust filing under the Form 1041 Filing Method or the Optional Form 1099 Filing Method 2 (see Regulations section 1.671-4(b)(2)(i)(B))	The trust

<sup>1</sup> List first and circle the name of the person whose number you furnish. If only one person on a joint account has an SSN, that person's number must be furnished.

<sup>2</sup> Circle the minor's name and furnish the minor's SSN.

<sup>3</sup> You must show your individual name and you may also enter your business or DBA name on the "Business name/disregarded entity" name line. You may use either your SSN or EIN (if you have one), but the IRS encourages you to use your SSN.

<sup>4</sup> List first and circle the name of the trust, estate, or pension trust. (Do not furnish the TIN of the personal representative or trustee unless the legal entity itself is not designated in the account title.) Also see *Special rules for partnerships*, earlier.

\*Note: The grantor also must provide a Form W-9 to trustee of trust.

Note: If no name is circled when more than one name is listed, the number will be considered to be that of the first name listed.

**Secure Your Tax Records From Identity Theft**

Identity theft occurs when someone uses your personal information such as your name, SSN, or other identifying information, without your permission, to commit fraud or other crimes. An identity thief may use your SSN to get a job or may file a tax return using your SSN to receive a refund.

To reduce your risk:

- Protect your SSN,
- Ensure your employer is protecting your SSN, and
- Be careful when choosing a tax preparer.

If your tax records are affected by identity theft and you receive a notice from the IRS, respond right away to the name and phone number printed on the IRS notice or letter.

If your tax records are not currently affected by identity theft but you think you are at risk due to a lost or stolen purse or wallet, questionable credit card activity or credit report, contact the IRS Identity Theft Hotline at 1-800-908-4490 or submit Form 14039.

For more information, see Pub. 5027, Identity Theft Information for Taxpayers.

Victims of identity theft who are experiencing economic harm or a systemic problem, or are seeking help in resolving tax problems that have not been resolved through normal channels, may be eligible for Taxpayer Advocate Service (TAS) assistance. You can reach TAS by calling the TAS toll-free case intake line at 1-877-777-4778 or TTY/TDD 1-800-829-4059.

**Protect yourself from suspicious emails or phishing schemes.**

Phishing is the creation and use of email and websites designed to mimic legitimate business emails and websites. The most common act is sending an email to a user falsely claiming to be an established legitimate enterprise in an attempt to scam the user into surrendering private information that will be used for identity theft.

The IRS does not initiate contacts with taxpayers via emails. Also, the IRS does not request personal detailed information through email or ask taxpayers for the PIN numbers, passwords, or similar secret access information for their credit card, bank, or other financial accounts.

If you receive an unsolicited email claiming to be from the IRS, forward this message to [phishing@irs.gov](mailto:phishing@irs.gov). You may also report misuse of the IRS name, logo, or other IRS property to the Treasury Inspector General for Tax Administration (TIGTA) at 1-800-366-4484. You can forward suspicious emails to the Federal Trade Commission at [spam@uce.gov](mailto:spam@uce.gov) or report them at [www.ftc.gov/complaint](http://www.ftc.gov/complaint). You can contact the FTC at [www.ftc.gov/idtheft](http://www.ftc.gov/idtheft) or 877-IDTHEFT (877-438-4338). If you have been the victim of identity theft, see [www.IdentityTheft.gov](http://www.IdentityTheft.gov) and Pub. 5027.

Visit [www.irs.gov/IdentityTheft](http://www.irs.gov/IdentityTheft) to learn more about identity theft and how to reduce your risk.

## Privacy Act Notice

Section 6109 of the Internal Revenue Code requires you to provide your correct TIN to persons (including federal agencies) who are required to file information returns with the IRS to report interest, dividends, or certain other income paid to you; mortgage interest you paid; the acquisition or abandonment of secured property; the cancellation of debt; or contributions you made to an IRA, Archer MSA, or HSA. The person collecting this form uses the information on the form to file information returns with the IRS, reporting the above information. Routine uses of this information include giving it to the Department of Justice for civil and criminal litigation and to cities, states, the District of Columbia, and U.S. commonwealths and possessions for use in administering their laws. The information also may be disclosed to other countries under a treaty, to federal and state agencies to enforce civil and criminal laws, or to federal law enforcement and intelligence agencies to combat terrorism. You must provide your TIN whether or not you are required to file a tax return. Under section 3406, payers must generally withhold a percentage of taxable interest, dividend, and certain other payments to a payee who does not give a TIN to the payer. Certain penalties may also apply for providing false or fraudulent information.

**CERTIFICATION OF COMPLIANCE  
OF THE LISTED PROVISIONS AND LAWS**

**1) Illinois Drug Free Workplace Act of 1991**

**2) The Substance Abuse Prevention on Public Works Act Public Act 95-0635:**

Prohibits the use of drugs and alcohol while performing work on a public works project.

The Contractor/Subcontractor has signed collective bargaining agreement for all of its employees that deal with the subject matter or the Contractor/Subcontractor has a prevention program that meets or exceeds the requirements of the Public Act for all employees not covered by a collective bargaining agreement.

**3) Safety Compliance:**

Contractor/Subcontractors will comply with any and all prevailing occupational safety and health standards. Such compliance may include a training component or require a written program of compliance.

**4) Illinois Criminal Code, Illinois Compiled Statutes 720 ILCS 5/33E-3 and 5/33E-4:**

Contractor/Subcontractor has not been barred from bidding on public contract as a result of bid rigging or bid rotating.

The undersigned representative of the Contractor/Vendor hereby certifies to comply with the laws and provisions listed above.

---

Contractor/Subcontractor

---

Name of Authorized Representative (type or print)

---

Signature of Authorized Representative

---