



PLEASURE DRIVEWAY and PARK DISTRICT of PEORIA, ILLINOIS

Planning, Design and Construction Division ▪ 1314 N. Park Road
Peoria, IL 61604 ▪ Phone (309) 686-3386 ▪ Fax (309) 686-3383

September 15, 2015

Request For Quotes

Heart of Illinois Special Recreation Assoc. Facility – Canopy Repair

The Peoria Park District is soliciting written quotes for the repair of the front canopy at our Heart of Illinois Special Recreation Association facility located at 8727 N. Pioneer Road, Peoria, IL. A large truck drove under the canopy, damaging a structural steel beam and light fixtures. Repairs shall include replacement of the beam with a new beam and installation of new light fixtures.

Quotes shall include all labor, material, equipment, and incidentals required to provide a complete project. Contractor shall follow all applicable local, state, and federal laws. Contractor shall be responsible for any damage caused during this work and shall repair all damage at Contractor's expense.

Please note that the prevailing rate of wage including benefits for the Peoria area shall be paid for each craft or type of worker needed to execute this project or perform this work as required by the State of Illinois Department of Labor.

Contractor is responsible for verifying all field conditions. Please contact Becky Fredrickson at 686-3386 or rfredrickson@peoriaparks.org if you have any questions. The project site can be viewed during normal business hours.

Deadline:

Please submit written quotes by Tuesday, September 29, 2015, at 2:00 p.m. Quotes may be delivered, mailed, faxed, or emailed (rfredrickson@peoriaparks.org) to the Planning Offices at the address above.

Description of Work:

The project's intent is to replace the damaged steel beam per the attached canopy framing plan S100 dated 9/1/15.

Owner will provide new light fixtures to be installed by the Contractor on the new beam. See Plan Note #2 on sheet S100. Owner will provide five each, 4' long, swivel mount ACCIAIO ECO LED fixtures #BX910LED-4HT-50W-400K-PM.

Schedule:

Work shall be substantially complete by December 18, 2015.

PEORIA PARK BOARD

TIMOTHY J. CASSIDY
President

NANCY L. SNOWDEN
Trustee

KELLY A. CUMMINGS
Trustee

WARREN E. RAYFORD
Trustee

ROBERT L. JOHNSON, SR.
Trustee

JACQUELINE J. PETTY
Trustee

MATTHEW P. RYAN
Trustee

BONNIE W. NOBLE – Executive Director

Administrative Requirements

We are required by State law and Park Board policy to request the following to be submitted with quote. Unfortunately, Quotes submitted without this information are considered incomplete and ineligible for award. All forms noted in this section are available from the Planning Department website at <http://www.peoriaparks-planning.org/forms.html>. If needed, these forms may be faxed or emailed to you for your use.

1. EEO Certification – A completed Certificate of Equal Employment Opportunity Compliance must be submitted with quotes if not currently approved.
2. Workforce Profile – A completed Workforce Profile must be submitted if not currently approved.
3. Sexual Harassment Policy – A sexual harassment policy must be submitted for approval if not currently on file.
4. W-9 Taxpayer Identification Form: Bidder must complete and sign the W-9 form.
5. Substance Abuse Prevention Program Certification – Submit form with appropriate section completed. If Part B of the form is completed, your company's Substance Abuse Policy must be submitted for approval.
6. Certification of Safety Compliance – A completed certification of safety compliance must be submitted.
7. Illinois Drug Free Workplace Certification – A completed Illinois Drug Free Workplace Certification (form attached) must be submitted.

Required forms after Award is made before work can begin:

1. Insurance Requirements: A Certificate of Insurance and Endorsement with a minimum of one million (\$1,000,000) of liability coverage, naming the Peoria Park District as Additional Insured, will be required, before work begins. Verification that all employees who will be working at the site are currently covered by Workers Compensation Insurance will also be required.

Forms to be submitted with project closeout and pay requests:

1. Certified Payroll – Prevailing wage is required for this job. A certified payroll form must accompany all requests for payment.
2. Weekly Workforce Reports – Contractor shall submit completed Weekly Workforce Report for each week until project is completed.

Please contact me at 686-3386 if you have any questions or concerns.

Sincerely,



Rebecca Fredrickson
Superintendent of the Planning, Design, & Construction Dept.

PEORIA PARK BOARD

TIMOTHY J. CASSIDY
President

NANCY L. SNOWDEN
Trustee

KELLY A. CUMMINGS
Trustee

WARREN E. RAYFORD
Trustee

ROBERT L. JOHNSON, SR.
Trustee

JACQUELINE J. PETTY
Trustee

MATTHEW P. RYAN
Trustee

BONNIE W. NOBLE – Executive Director



QUOTE FORM

PEORIA PARK DISTRICT
CANOPY REPAIR
HISRA FACILITY

ITEM	COST
QUOTE: Provide labor, equipment, & material necessary to complete the canopy repairs per the specifications above.	\$

**THE UNDERSIGNED CERTIFIES THAT THIS QUOTATION IS IN ACCORDANCE WITH
PEORIA PARK DISTRICT SPECIFICATIONS.**

QUOTE SUBMITTED BY:

Company Name

Address City State Zip

Telephone Number Fax Number E-Mail

Signature Title Date

PEORIA PARK BOARD

TIMOTHY J. CASSIDY
President

NANCY L. SNOWDEN
Trustee

KELLY A. CUMMINGS
Trustee

WARREN E. RAYFORD
Trustee

ROBERT L. JOHNSON, SR.
Trustee

JACQUELINE J. PETTY
Trustee

MATTHEW P. RYAN
Trustee

BONNIE W. NOBLE – Executive Director

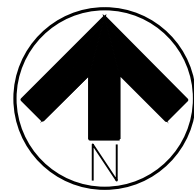
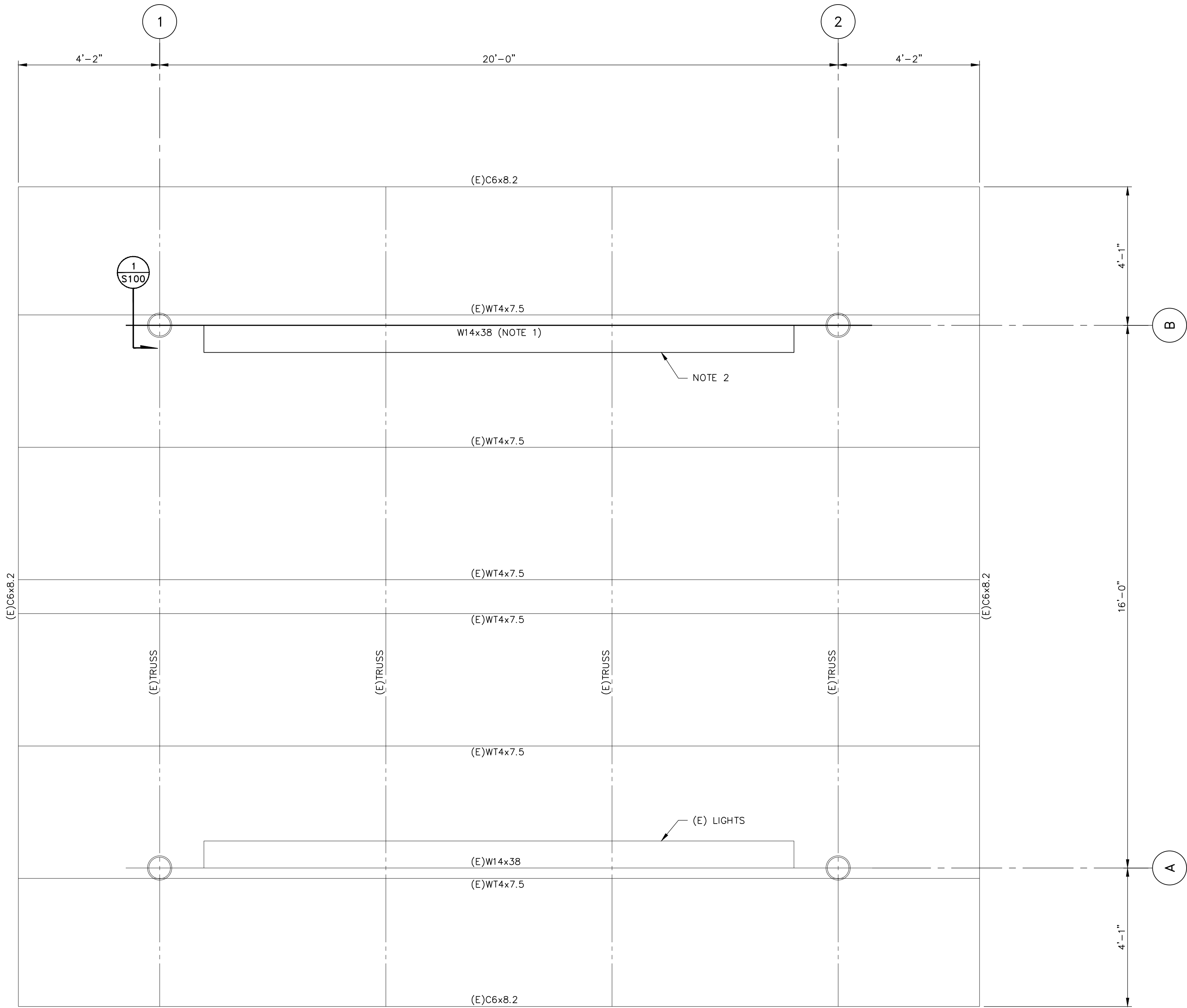

ROOF FRAMING PLAN

SCALE: 1/2" = 1'-0"

PLAN NOTES:

- REMOVE AND REPLACE EXISTING DAMAGED W14 BEAM WITH NEW W14 BEAM. W14 TO BE SHOP PRIMED WITH (1) COAT OF RUST INHIBITIVE PRIMER. CONTRACTOR TO FINISH PAINT WITH COAT(S) IN FIELD TO MATCH EXISTING. MAKE ALL CONNECTIONS TO NEW BEAM WITH NEW 3/4" A325 BOLTS.
- CONTRACTOR TO INSTALL NEW LIGHTING FIXTURES. LIGHTING FIXTURES TO BE PROVIDED BY OWNER. CONTRACTOR TO PROVIDE NEW CONDUIT, WIRING, AND JUNCTION BOXES TO MATCH EXISTING. FIELD DRILL NEW BEAM FOR LIGHTING CONNECTIONS.

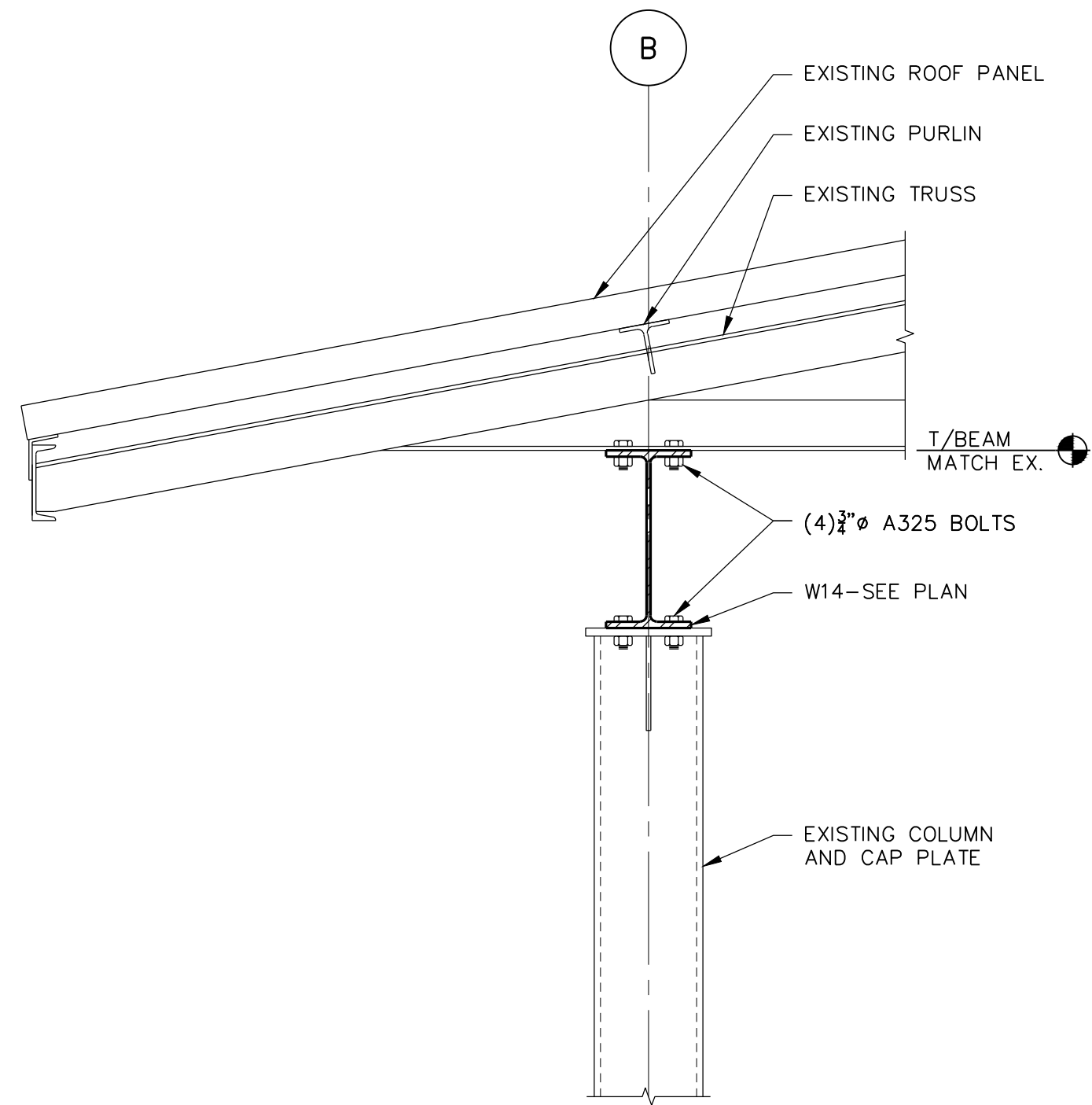

1 SECTION
SCALE: 1" = 1'-0"

GENERAL CONSTRUCTION

- THE STRUCTURE HAS BEEN DESIGNED FOR "IN-SERVICE" LOADS ONLY. METHODS AND PROCEDURES INCLUDING SEQUENCING ARE THE RESPONSIBILITY OF THE CONTRACTOR TO ENSURE INTEGRITY OF THE STRUCTURE AT ALL STAGES OF CONSTRUCTION.
- CONTRACTOR SHALL PROVIDE TEMPORARY SHORING AS REQUIRED OF ALL STEEL MEMBERS UNTIL NEW BEAM IS INSTALLED AND ALL PERMANENT CONNECTIONS HAVE BEEN MADE.
- CONTRACTOR SHALL REVIEW THE STRUCTURAL AND ALL OTHER COORDINATING DOCUMENTS INCLUDING A REVIEW OF EXISTING SITE CONDITIONS AND PROMPTLY REPORT ANY DISCREPANCIES TO THE APPROPRIATE REPRESENTATIVE BEFORE PROCEEDING WITH THE DESIGN, FABRICATION, AND CONSTRUCTION OF THE STRUCTURAL ELEMENTS.

STRUCTURAL STEEL

- ALL STRUCTURAL STEEL SHALL BE DESIGNED AND CONSTRUCTED IN ACCORDANCE WITH THE FOLLOWING:

AISC "SPECIFICATION FOR THE DESIGN, FABRICATION, AND ERECTION OF STRUCTURAL STEEL FOR BUILDINGS, ALLOWABLE STRESS DESIGN," THIRTEENTH EDITION.

- ALL STRUCTURAL STEEL, UNLESS OTHERWISE NOTED, SHALL CONFORM TO THE FOLLOWING ASTM SPECIFICATIONS:

STRUCTURAL W SHAPES - A992 (Fy = 50 KSI)

- ALL BOLTED CONNECTIONS FOR STRUCTURAL STEEL SHALL CONFORM TO AISC "SPECIFICATION FOR STRUCTURAL JOINTS USING ASTM A325 OR A490 BOLTS." CURRENT ADDITION.

- UNLESS OTHERWISE SHOWN OR NOTED ON THE DRAWINGS, ALL BOLTED CONNECTIONS SHALL BE MADE WITH THE FOLLOWING:

3/4" DIA. HIGH STRENGTH BOLTS, BEARING TYPE WITH THREADS IN THE SHEAR PLANE, CONFORMING TO ASTM A325-N.

- ALL WELDED CONNECTIONS FOR STRUCTURAL STEEL SHALL CONFORM TO AWS "STRUCTURAL WELDING CODE," D1.1-90.

- UNLESS OTHERWISE SHOWN OR NOTED ON THE DRAWINGS, ALL WELDED CONNECTIONS SHALL BE MADE WITH E70-XX ELECTRODES. SHIELDED METAL ARC WELDING PROCESS SHALL USE LOW HYDROGEN ELECTRODES.

- PROVIDE ALL BOLT HOLES, STUDS, ANCHORS, AND CLIP ANGLES REQUIRED TO ATTACH OTHER MATERIALS AS SHOWN ON THE DRAWINGS.

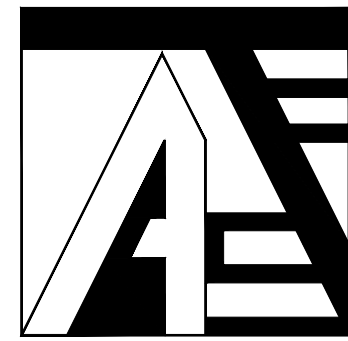

ATSE CONSULTANTS, LLC.
2400 N. Main St. Unit F
East Peoria, IL 61611
www.atseconsultants.com



date September 1, 2015
revised

drawn by GB
checked by AT



COPYRIGHT 2015 BY ATSE Consultants, LLC
All rights reserved. No part of this document may be reproduced or transmitted in any form or by any means, electronic or mechanical, including photocopying, recording, or by any information or storage retrieval system, without the written permission of the author, except where by permitted by law.

CANOPY FRAMING PLAN
HEART of ILLINOIS SPECIAL
RECREATION ASSOCIATION
CANOPY REPAIR
PEORIA, IL

sheet

S100

project PPD2015_02