

PLEASURE DRIVEWAY and PARK DISTRICT of PEORIA, ILLINOIS

Planning, Design and Construction Division ▪ 1314 N. Park Road
Peoria, IL 61604 ▪ Phone (309) 686-3386 ▪ Fax (309) 686-3383

March 18, 2015

Request For Quotes

Concrete Foundation and Flatwork Camp Wokanda Apache Cabin

The Peoria Park District is soliciting written quotes for the grading of a cabin site, construction of foundation walls, and construction of associated concrete slabs for the new Apache Cabin in Camp Wokanda.

Please note that the prevailing rate of wage including benefits for the Peoria area shall be paid for each craft or type of worker needed to execute this project or perform this work as required by the State of Illinois Department of Labor.

Contractor is responsible for verifying all field conditions. Please contact Mike Friberg at 686-3386 or mfriberg@peoriaparks.org if you have any questions. The project site can be viewed during normal business hours by contacting the Camp Wokanda manager Jacob Mol at 309-579-2157. Please make special note of access, especially bridge crossings, when viewing the site.

Deadline:

Please submit written quotes by Friday, April 3 at 2:00 p.m. Quotes may be delivered, mailed, faxed, or emailed (mfriberg@peoriaparks.org) to the Planning Offices at the address above.

General Description and Scope of Work:

- A. General: This project's intent is to construct a CMU block foundation and associated floor slabs on a new site. **There are significant access limitations to the site by concrete trucks due to two bridge crossings.** Work of this project shall end at the bolts to anchor the sole plate. All work above and including the sole plate itself shall be by others.
- B. Products:
 - a. Per attached plans.
- C. Execution:
 - a. Cabin location will be staked in field by Owner.
 - b. Contractor shall level site based on Owner supplied markings.
 - c. Project to be completed per attached plans.
 - d. Excavations shall be filled and compacted when complete.
 - e. All formwork shall be removed and not buried.
 - f. Site shall be fine graded per plans to provide positive drainage away from building.
 - g. Repair of any damage to the site and surroundings shall be the responsibility of the contractor. Work must not be performed if rutting of the haul road will result.

PEORIA PARK BOARD

TIMOTHY J. CASSIDY
President

NANCY L. SNOWDEN
Trustee

KELLY A. CUMMINGS
Trustee

JAMES T. HANCOCK
Trustee

ROBERT L. JOHNSON, SR.
Trustee

JACQUELINE J. PETTY
Trustee

MATTHEW P. RYAN
Trustee

BONNIE W. NOBLE – Executive Director

D. Work By Others:

- a. Park District crews will handle any seeding of disturbed areas.

Administrative Requirements

We are required by State law and Park Board policy to request the following to be submitted with quote. Unfortunately, Quotes submitted without this information are considered incomplete and ineligible for award. All forms noted in this section are available from the Planning Department website at <http://www.peoriaparks-planning.org/forms.html>. If needed, these forms may be faxed or emailed to you for your use.

1. EEO Certification – A completed Certificate of Equal Employment Opportunity Compliance must be submitted with quotes if not currently approved.
2. Workforce Profile – A completed Workforce Profile must be submitted if not currently approved.
3. Sexual Harassment Policy – A sexual harassment policy must be submitted for approval if not currently on file.
4. W-9 Taxpayer Identification Form: Bidder must complete and sign the W-9 form.
5. Substance Abuse Prevention Program Certification – Submit form with appropriate section completed. If Part B of the form is completed, your company's Substance Abuse Policy must be submitted for approval.
6. Certification of Safety Compliance – A completed certification of safety compliance must be submitted.
7. Illinois Drug Free Workplace Certification – A completed Illinois Drug Free Workplace Certification (form attached) must be submitted.

Required forms after Award is made before work can begin:

1. Insurance Requirements: A Certificate of Insurance and Endorsement with a minimum of one million (\$1,000,000) of liability coverage, naming the Peoria Park District as Additional Insured, will be required, before work begins. Verification that all employees who will be working at the site are currently covered by Workers Compensation Insurance will also be required.

Forms to be submitted with project closeout and pay requests:

1. Certified Payroll – Prevailing wage is required for this job. A certified payroll form must accompany all requests for payment.
2. Weekly Workforce Reports – Contractor shall submit completed Weekly Workforce Report for each week until project is completed.

Thank you for your quote! If you have any questions, please give me a call.

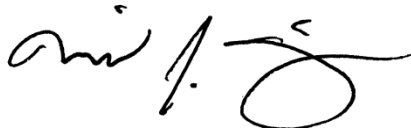

Michael Friberg, RLA, ASLA
Planner III

PEORIA PARK BOARD

TIMOTHY J. CASSIDY
President

NANCY L. SNOWDEN
Trustee

KELLY A. CUMMINGS
Trustee

JAMES T. HANCOCK
Trustee

ROBERT L. JOHNSON, SR.
Trustee

JACQUELINE J. PETTY
Trustee

MATTHEW P. RYAN
Trustee

BONNIE W. NOBLE – Executive Director

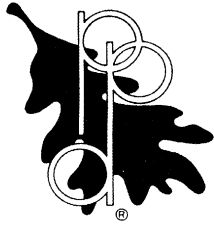

QUOTE FORM

PEORIA PARK DISTRICT Concrete Foundation and Flatwork Camp Wokanda Apache Cabin

ITEM	COST
QUOTE: Grading of site and construction of concrete foundation and flatwork utilizing appropriate prevailing wage labor.	\$

**THE UNDERSIGNED CERTIFIES THAT THIS QUOTATION IS IN ACCORDANCE WITH
PEORIA PARK DISTRICT SPECIFICATIONS.**

QUOTE SUBMITTED BY:

Company Name

Address City State Zip

Telephone Number Fax Number E-Mail

Signature Title Date

PEORIA PARK BOARD

TIMOTHY J. CASSIDY
President

NANCY L. SNOWDEN
Trustee

KELLY A. CUMMINGS
Trustee

JAMES T. HANCOCK
Trustee

ROBERT L. JOHNSON, SR.
Trustee

JACQUELINE J. PETTY
Trustee

MATTHEW P. RYAN
Trustee

BONNIE W. NOBLE – Executive Director

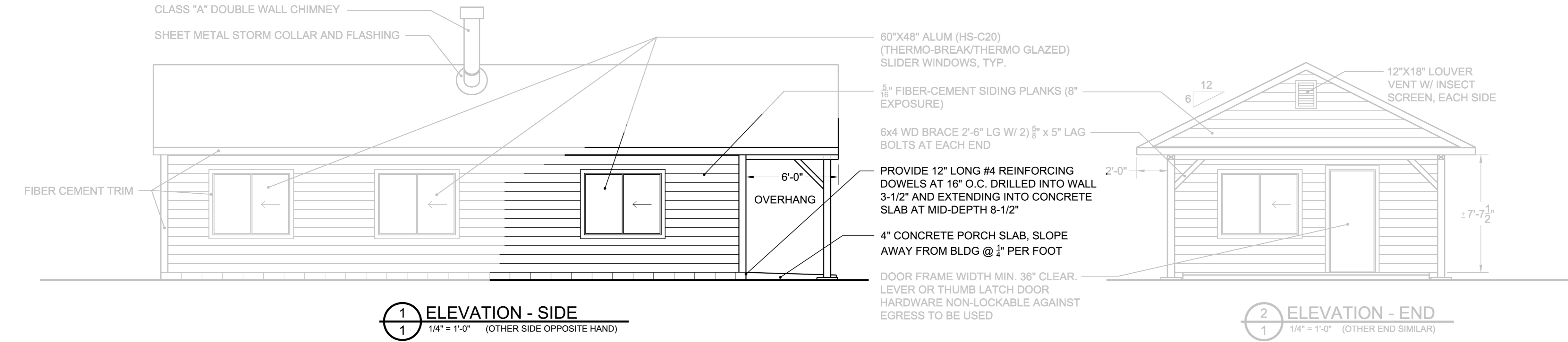

ROOF TRUSS DESIGN NOTES:
1. TRUSS CONFIGURATION IS SUGGESTED ONLY, AND THE ACTUAL DESIGN SHALL BE DETERMINED BY THE STRUCTURAL ENGINEER BASED ON DIMENSIONAL DATA AND PITCH VERIFIED BY THE CONTRACTOR.
2. THE TRUSS MANUFACTURER SHALL VERIFY LAYOUTS AND DETERMINE ALL RAFTER, HIP RAFTER, AND OTHER MEMBER AND CHORD SIZES, INCLUDING ALL CONNECTION DESIGNS. OVERHANG FRAMING MAY BE INTEGRAL WITH TRUSS.
3. PRIOR TO THE FABRICATION OF THE TRUSSES, SHOP DRAWINGS SHALL BE PREPARED AND SUBMITTED BY THE TRUSS MANUFACTURER TO THE ARCHITECT FOR REVIEW AND SHALL BEAR THE SEAL OF A LICENSED ILLINOIS STRUCTURAL ENGINEER.
4. DESIGN CRITERIA IS TO BE PER IBC AND AS FOLLOWS:
20 PSF ROOF LIVE LOAD
20 PSF GROUND SNOW LOAD
72 MPH WIND LOAD
90 MPH UPLIFT

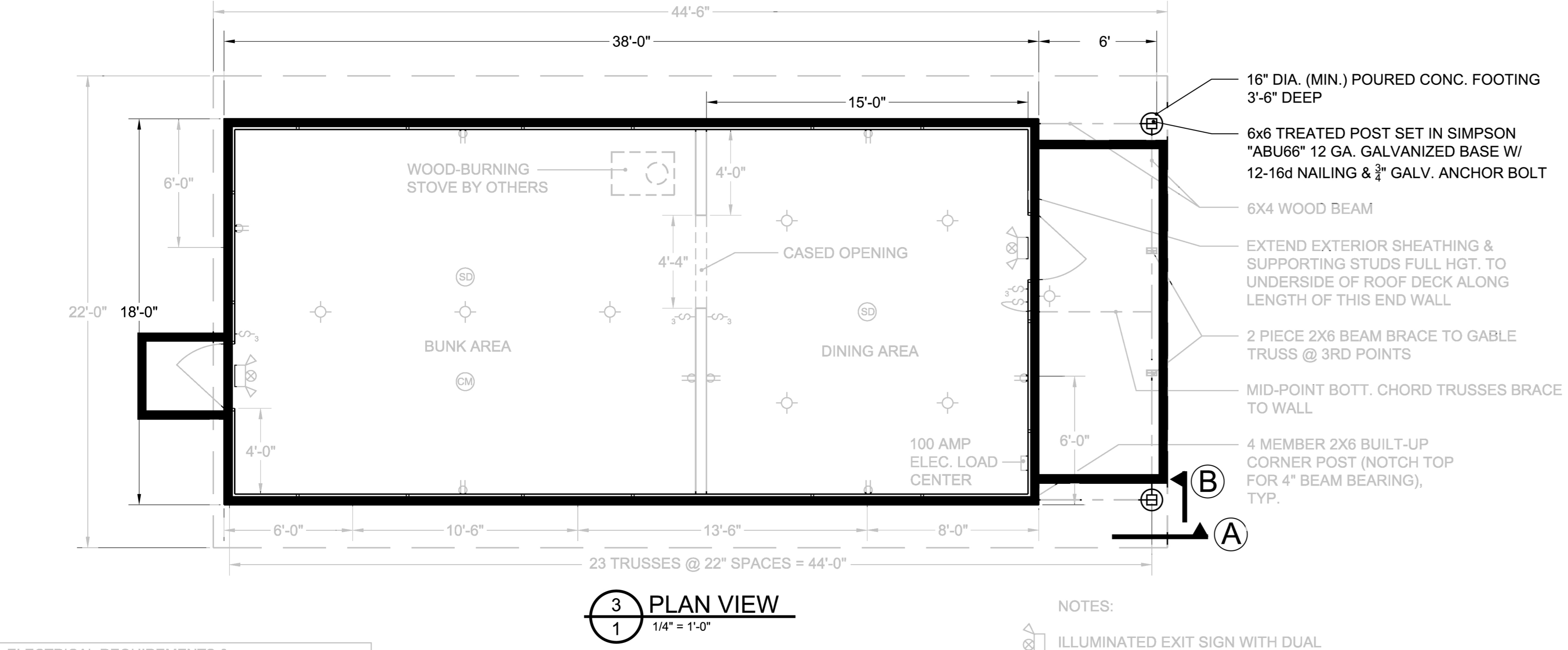

ELECTRICAL REQUIREMENTS & SPECIFICATIONS

1. ELECTRICAL CONTRACTOR SHALL BE RESPONSIBLE THAT ALL ELECTRICAL EQUIPMENT, SERVICE GROUNDING AND GROUND-FAULT INTERRUPTERS, CONDUIT, WIRING, DEVICES, FIXTURES AND THEIR INSTALLATION CONFORMS TO THE NATIONAL ELECTRICAL CODE (2014 EDITION), AND LOCAL JURISDICTIONAL CODES AND ORDINANCES
2. NEW PANELBOARD TO BE U.L. LISTED 100 AMP LOADCENTER WITH MINIMUM OF 8 CIRCUITS, FOR 20 & 25 AMP. BREAKERS (VERIFY SITE ELECTRICAL CHARACTERISTICS).
3. WIRING SHALL BE MINIMUM NO. 12 AWG COPPER, TYPE THW, THHN, THWN, OR XHHW, INSTALLED IN GALVANIZED THINWALL STEEL ELECTRICAL METALLIC TUBING. INSTALL EXPOSED RACEWAY IN STRAIGHT HORIZONTAL OR VERTICAL RUNS WITH SMOOTH CONCENTRIC BENDS, PARALLEL TO OR AT RIGHT ANGLES TO WALLS, FLOOR, AND CEILINGS. RACEWAY AND BOX SHALL BE FIRMLY AND SECURELY FASTENED TO OR SUPPORTED FROM THE BUILDING OR STRUCTURAL MEMBERS.
4. SWITCH AND RECEPTACLE DEVICES TO BE SPECIFICATION GRADE, GFCI WHERE NOTED.
5. ELECTRICAL DEVICES SHOWN ON PLAN ARE MINIMAL AND LOCATED APPROXIMATELY. VERIFY FINAL LOCATIONS AND QUANTITIES WITH OWNER. VERIFY SWITCH LOCATIONS AND FUNCTIONS AND THOSE RECEPTACLES NEEDING TO BE "ABOVE COUNTER" OR OTHER SPECIAL HEIGHTS.
6. ELECTRICAL CONTRACTOR SHALL DESIGN AND PROVIDE NEW BALANCED CIRCUITRY. PROVIDE NEW CIRCUIT SCHEDULE.

- NOTES:
- ILLUMINATED EXIT SIGN WITH DUAL EMERGENCY LIGHTING HEADS AND BATTERY BACKUP
 - SMOKE DETECTOR ALARM WITH BATTERY BACKUP
 - CARBON MONOXIDE DETECTOR ALARM WITH BATTERY BACKUP

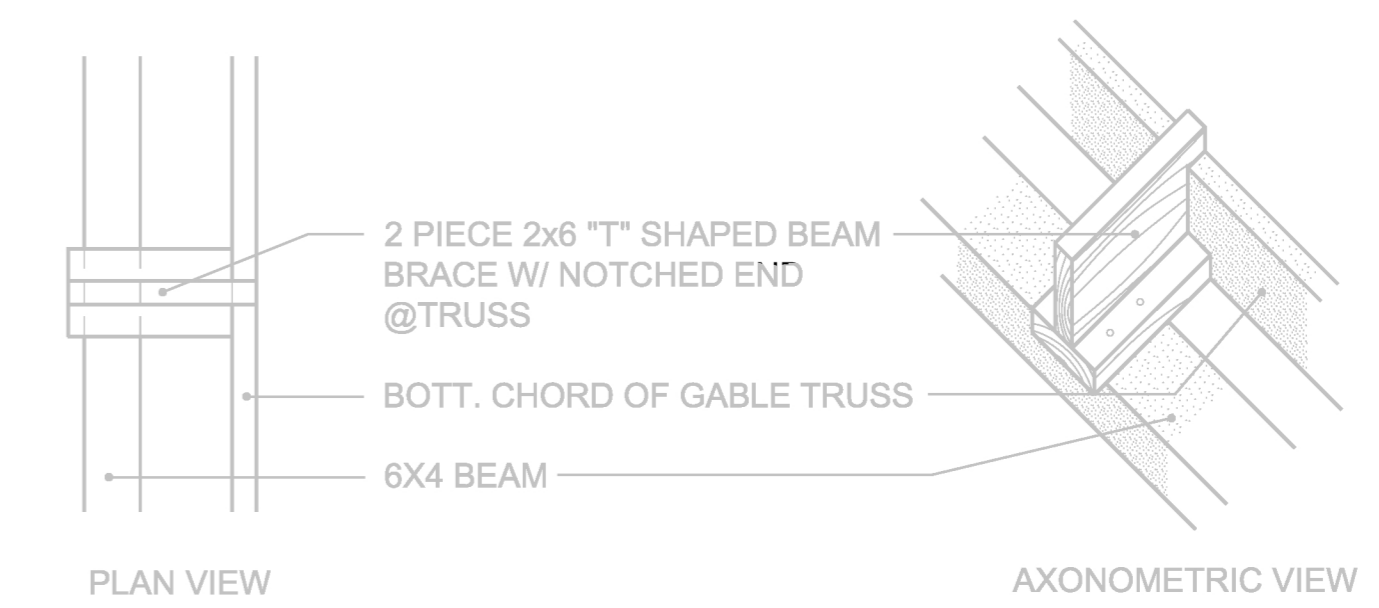
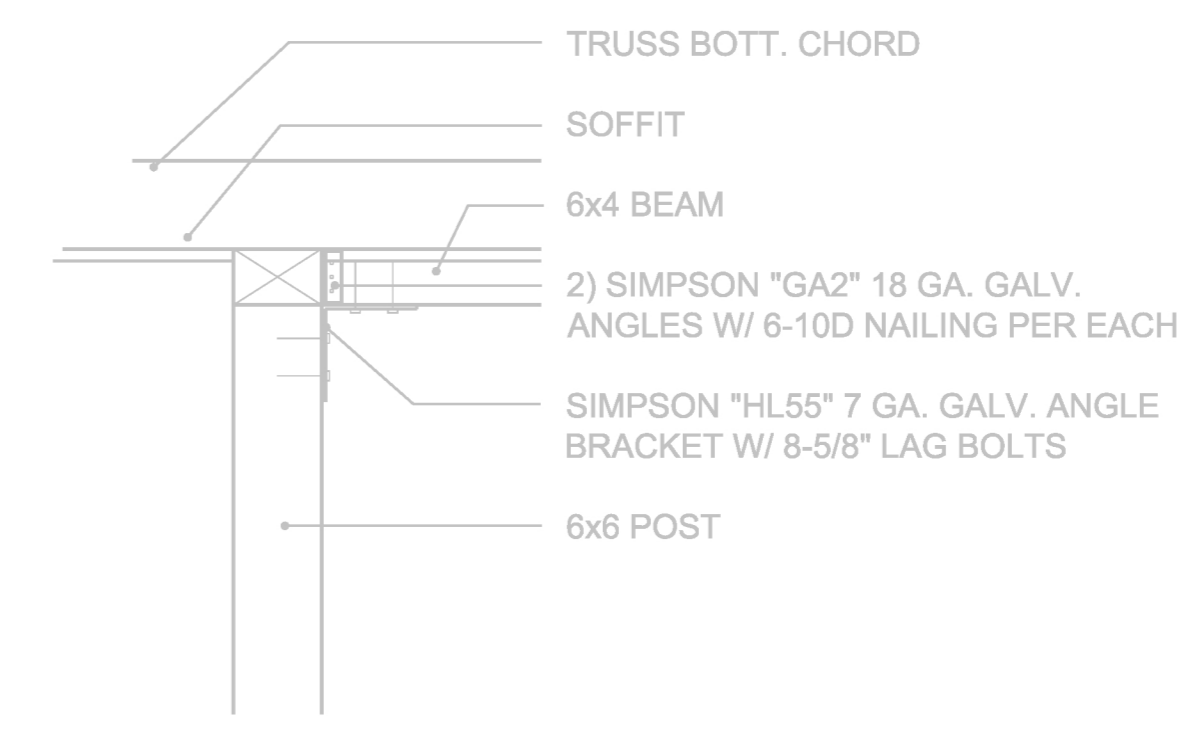
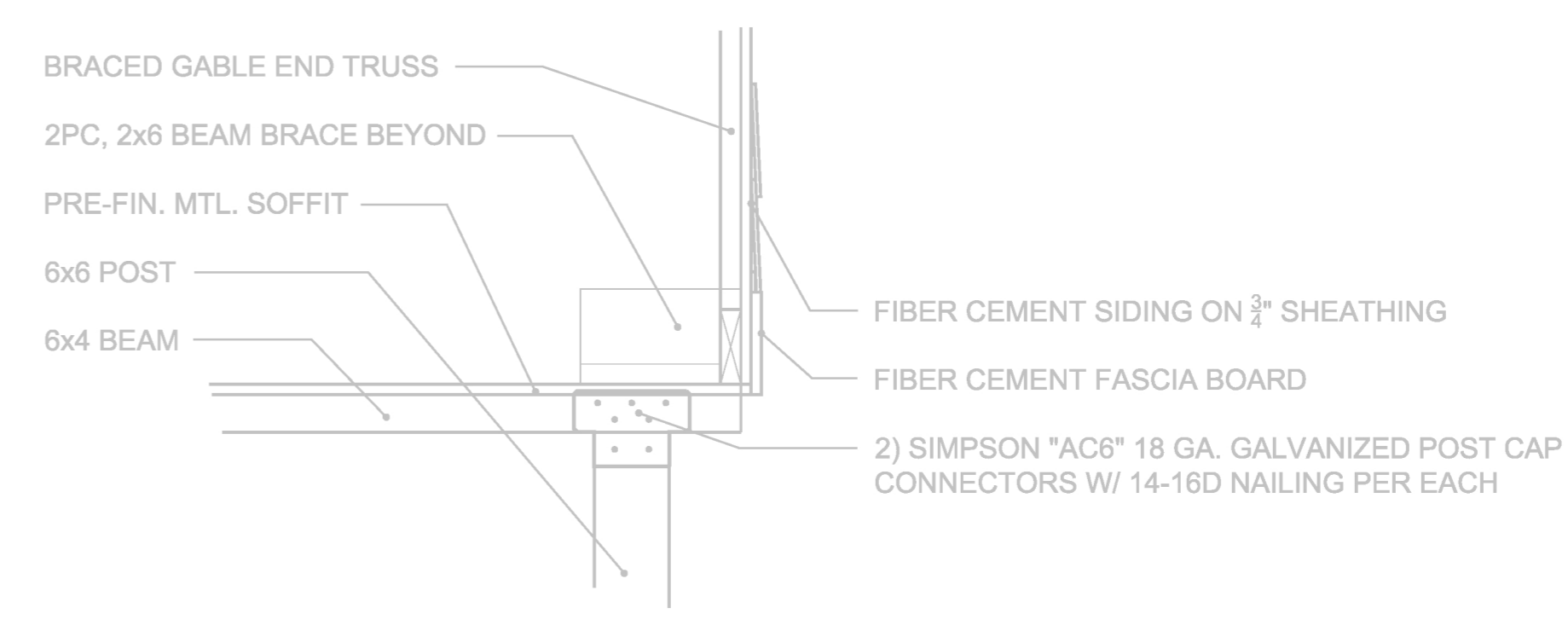
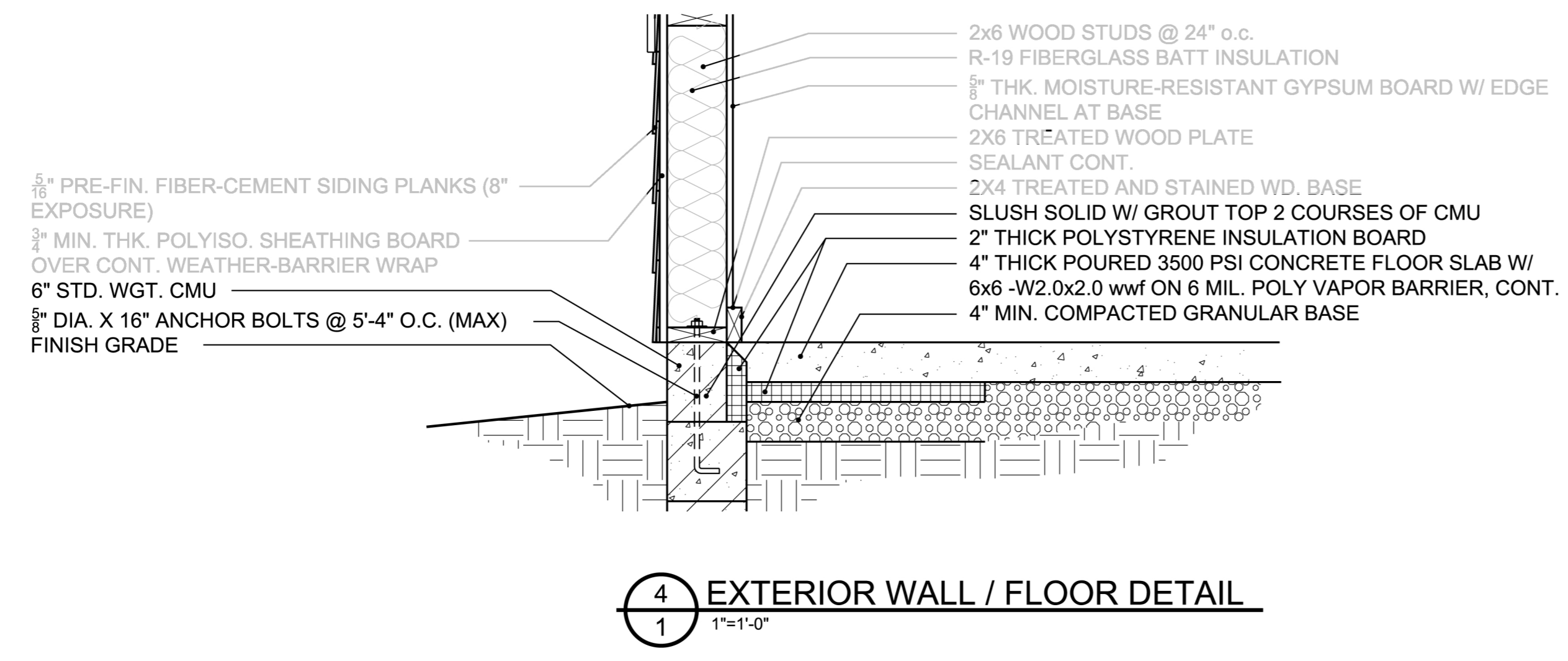

REVISIONS	DATE:	BY:
typos & notes	12/30/2014	mjf

SIGNED: _____
EXPIRES: 11/30/16

Apache Cabin Replacement
Camp Wokanda
Pleasure Driveway and Park District of Peoria, Illinois

Plan and Details

JOB NUMBER 14-031	APPROVED: TCS
DRAWN BY: mjf	DATE: 12/11/2014
SCALE: as shown	

1

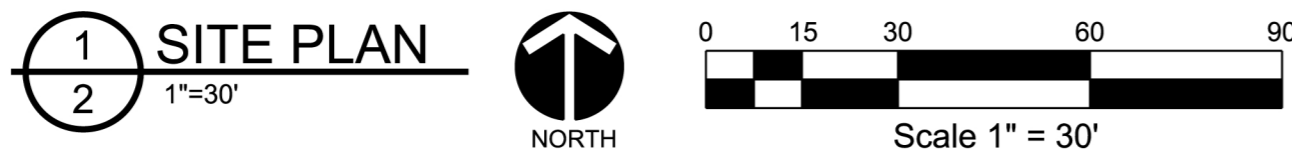
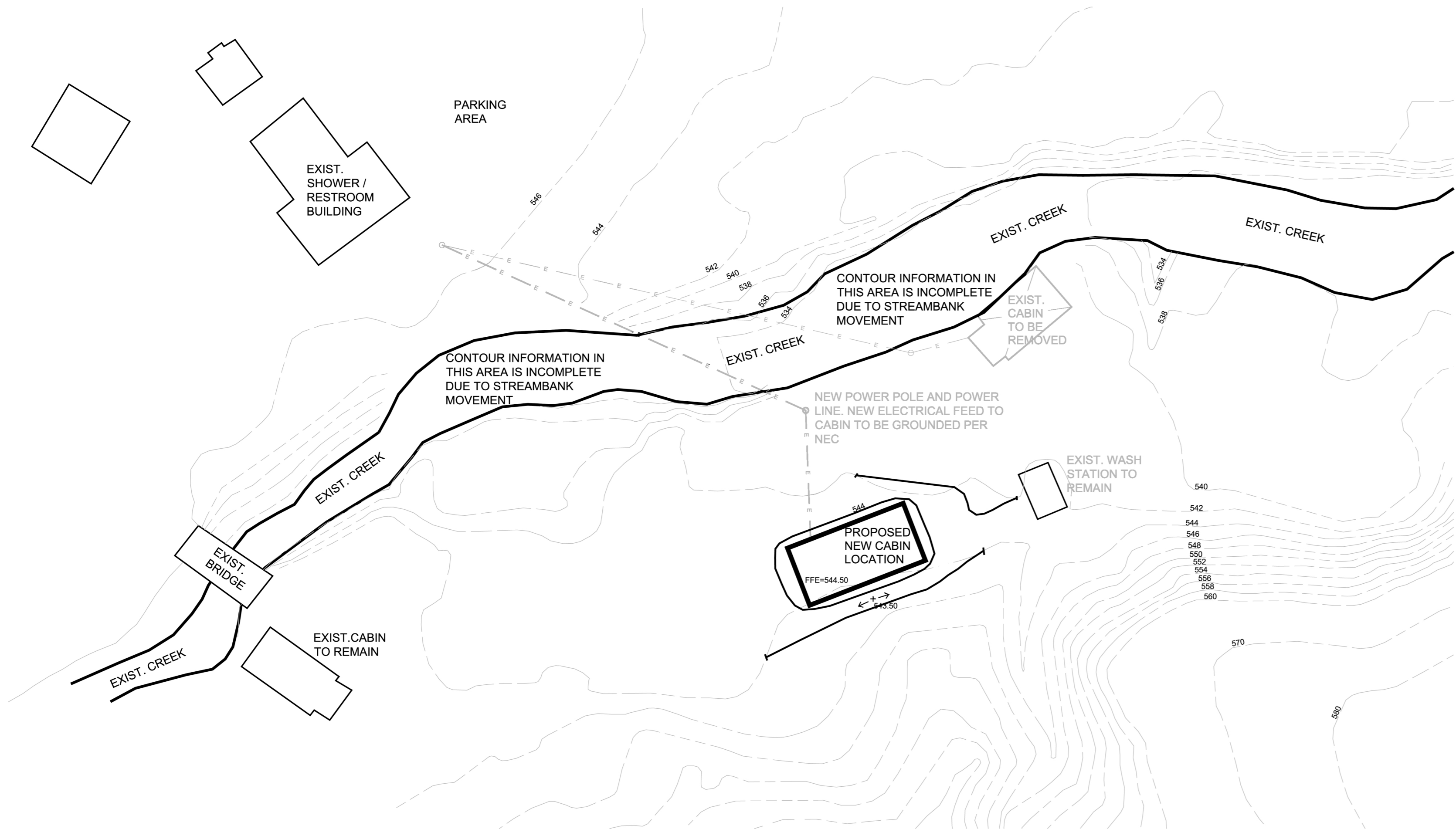

- SITE PLAN NOTES:
1. CALL J.U.L.I.E. BEFORE YOU DIG! DIAL 811.
 2. REMOVE DEAD LIMBS OVERHANGING NEW CABIN LOCATION.
 3. PROVIDE DRAINAGE SWALE ON UPHILL SIDE OF SLAB AS SHOWN.
 4. SLOPE GROUND AWAY FROM BUILDING ALL SIDES.
 5. REMOVE TREES AND LIMBS INTERFERING WITH NEW POWER LINE ROUTING AND POLE LOCATION.
 6. GRADE SLOPE AT FRONT OF BUILDING PORCH SLAB AT A NOT-TO-EXCEED SLOPE OF 5% TO PROVIDE SLOPE FOR ACCESSIBLE PATH (BY OTHERS).

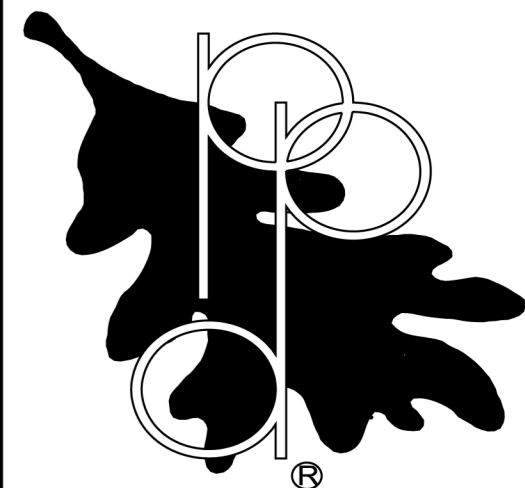
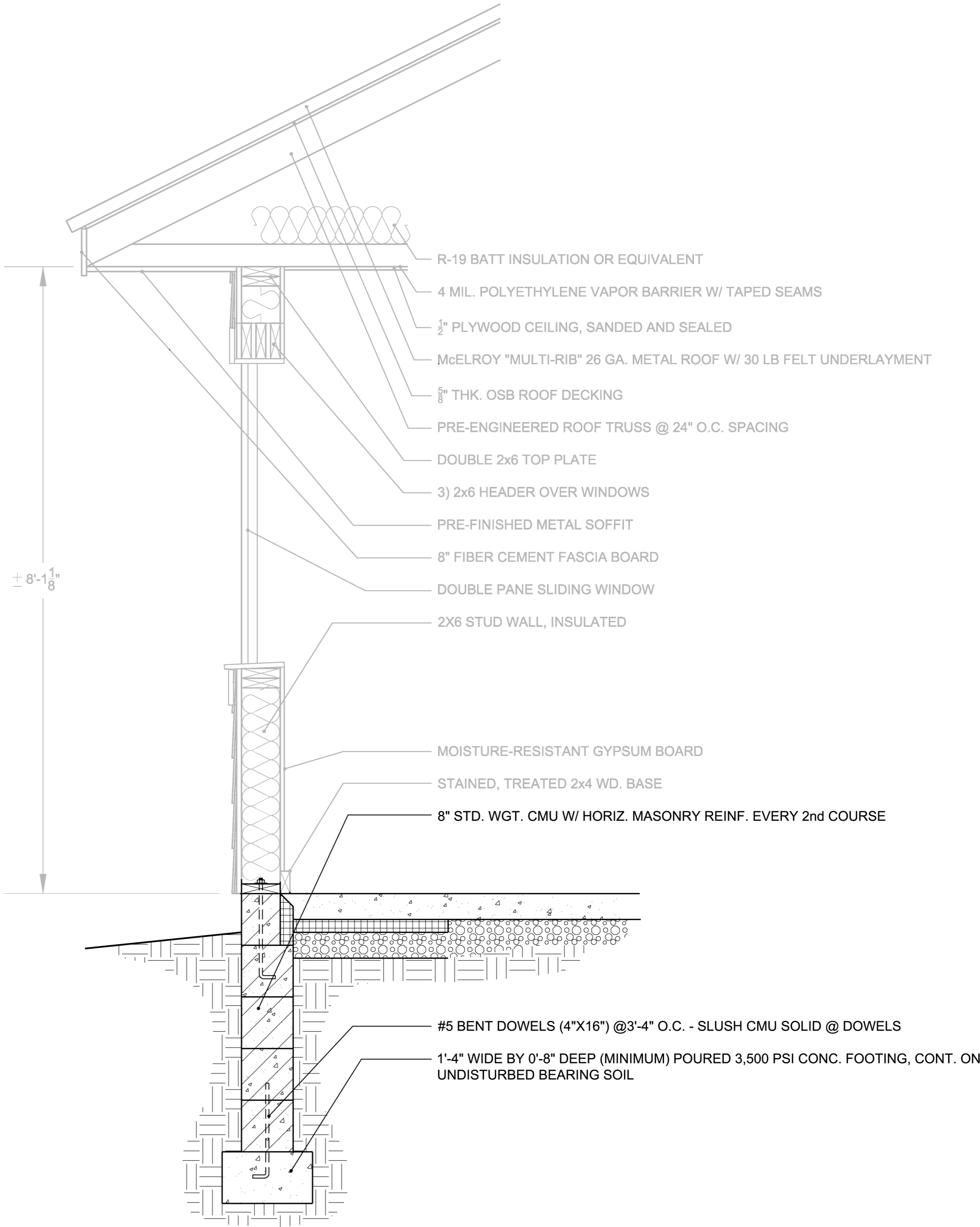

REVISIONS	DATE:	BY:
typos & notes	12/30/2014	mjf

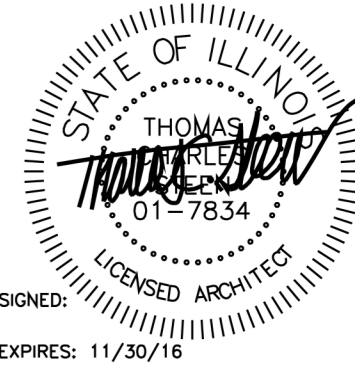

Apache Cabin Replacement
Camp Wokanda
Pleasure Driveway and Park District of Peoria, Illinois

JOB NUMBER 14-031	
DRAWN BY: mjf	APPROVED: TCS
SCALE: as shown	DATE: 12/11/2014